



PLANNING DEPARTMENT  
PLANNING DIRECTOR

DATE: 12/23/2014  
TIME: 10:00 AM



I HEREBY CERTIFY THAT THE SUBDIVISION PLAN SHOWN HEREIN HAS BEEN FOUND TO COMPLY WITH THE GRANGE COUNTY SUBDIVISION REGULATIONS PROVIDED THAT THIS PLAN SHALL BE RECORDED WITHIN 90 DAYS OF FILING IN THE OFFICE OF THE COUNTY PLANNING DEPARTMENT OR WITHIN 90 DAYS OF THE DATE OF FILING.

ENVIRONMENTAL HEALTH CERTIFICATION  
SOIL AND SITE EVALUATIONS HAVE BEEN CONDUCTED BY THE GRANGE COUNTY HEALTH DEPARTMENT ENVIRONMENTAL HEALTH DIVISION AND UNLESS OTHERWISE NOTED, AN AREA ON EACH LOT HAS BEEN THOROUGHLY TESTED FOR SPECIFIC CONTAMINANTS AND NONE OF A HAZARDOUS LEVEL HAS BEEN DETECTED.

STATE OF NORTH CAROLINA  
COUNTY OF GRANGE  
LORR K. BERRY  
SEAL  
1-3039  
REGISTERED PROFESSIONAL LAND SURVEYOR

SURVEYOR'S CERTIFICATE  
I, ROBERT S. JONES, CERTIFY THAT THIS PLAN WAS DRAWN UNDER MY SUPERVISION AND AS ACTUAL SURVEY MADE UNDER MY SUPERVISION 2014. I HAVE REVIEWED THE SURVEY AND AS SHOWN AS SHOWN TO BE TRUE AND CORRECT TO THE BEST OF MY KNOWLEDGE AND BELIEF.



Table with 3 columns: LINE, BEARING, DISTANCE. Lists boundary measurements for the subdivision.

Table with 4 columns: CURVE (TANGENT, DELTA, RADIUS, CHORD BEARING, CHORD DISTANCE). Lists curve data for the subdivision.

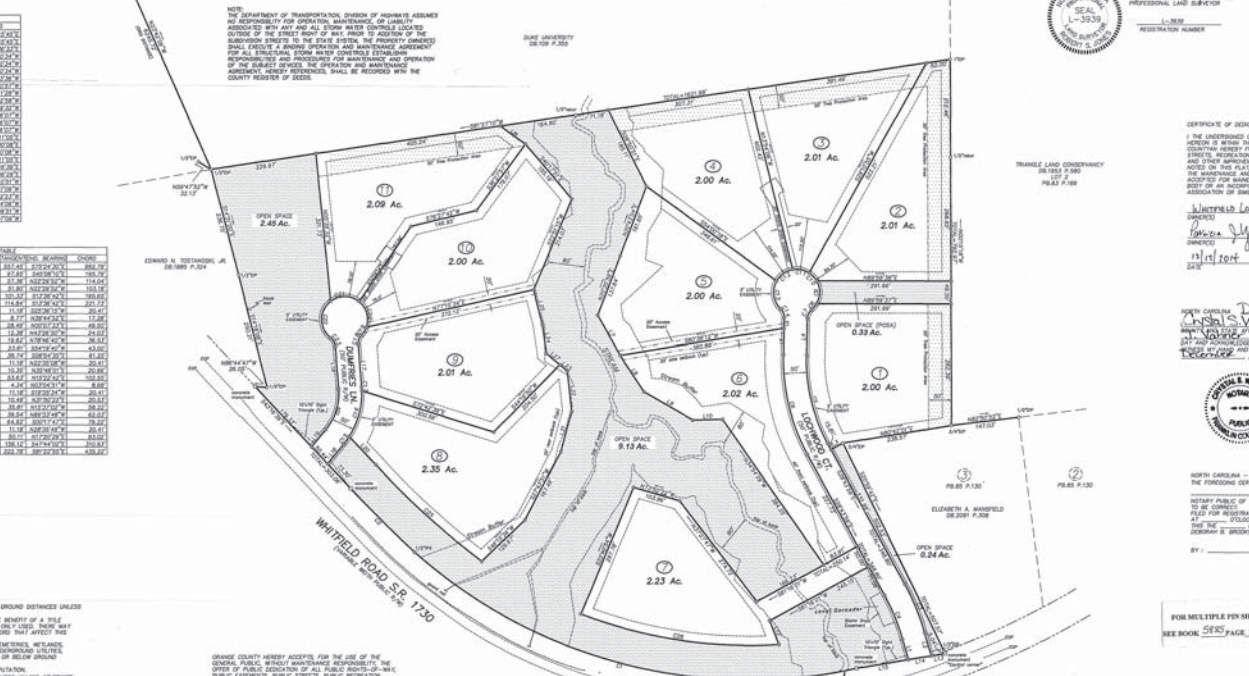

CERTIFICATE OF DESIGNATION AND MAINTENANCE  
THE UNDERSIGNED GRANGE HENRY CERTIFIES THAT THE LAND SHOWN HEREIN IS WITHIN THE SUBDIVISION-REGULAR SUBDIVISION OF GRANGE COUNTY, NORTH CAROLINA.

WINTERFIELD LOTS LLC  
Brenda Walker  
12/11/2014  
DATE



NORTH CAROLINA - GRANGE COUNTY  
THE FIDUCIARY CERTIFICATE OF THE HENRY PUBLIC OF THE SUBDIVISION IS FILED FOR RECORDATION ON THE 11th DAY OF DECEMBER, 2014.

- NOTES: 1. ALL DISTANCES ARE HORIZONTAL GROUND DISTANCES UNLESS OTHERWISE NOTED. 2. SURVEY PROVIDED WITHOUT THE BENEFIT OF A TITLE SEARCH...

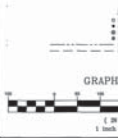

LEGEND  
● EXISTING IRON PIPE  
● EXISTING IRON PILE  
● EXISTING POINT  
● EXISTING POINT  
● EXISTING POINT

GRANGE COUNTY HENRY CERTIFIES THAT ALL IMPROVEMENTS REQUIRED BY THE GRANGE COUNTY SUBDIVISION REGULATIONS HAVE BEEN REVIEWED AS SPECIFIED BY THE HENRY PUBLIC AND THAT THE SUBDIVISION IS IN ACCORDANCE WITH GRANGE COUNTY SPECIFICATIONS.

DEPARTMENT OF TRANSPORTATION  
DIVISION OF HIGHWAYS  
REGISTERED SURVEYOR (SEAL)  
CONSTRUCTION STATIONING (SEAL)  
APPROVED: [Signature]  
DATE: 12/12/14

INTERSTATE 40  
DATE: 12/12/14

FOR MULTIPLE PLY SHEET  
SEE BOOK 5825 PAGE 456

ANNANDALE AT CREEK WOOD  
SCALE: 1" = 50'  
R.S. JONES & ASSOCIATES, INC.  
LAND SURVEYORS  
LICENSE NO. D-2969  
300 WEST GLAY STREET  
WELLSVILLE, NC 27378  
PHONE (703) 781-1100 / (703) 7263-2066